

WINCHESTER CATHEDRAL

1st Eb Alto Saxophone

by GEOFF STEPHENS

MM ♩ = 120

Arranged by
WADE DENNING

Soli

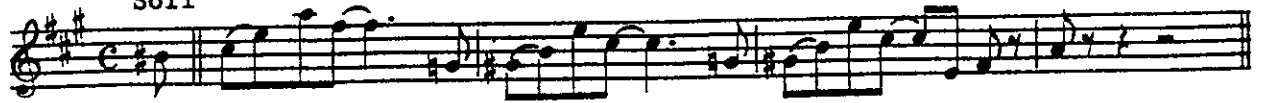

©Copyright 1966 by Meteor Music Publishing Co. Ltd. - London
This Arrangement ©Copyright 1967 by Meteor Music Publishing Co. Ltd. - London
Sole Selling Agent Southern Music Publishing Co. Inc., 1619 Broadway, New York, N.Y. 10019
International Copyright Secured Printed in U.S.A.
All Rights Reserved Including the Right of Public Performance for Profit

"WARNING! Any person who copies or arranges all or part of the words or music of this musical composition shall be liable to an action for injunction, damages and profits under the United States Copyright Law."
For Switzerland: Southern Music A.G. Zurich For Holland: Holland Music N.V. Amsterdam
For Belgium: Southern Music (Belgium) S.A. Brussels For Austria: Southern Music (Wien) GmbH Vienna
For Scandinavia, Finland and Iceland: Southern Music A.B. Stockholm

353

356

1st E♭ Alto Saxophone - 2

(E) Soli

(F)

(G)

(H)

2M

WINCHESTER CATHEDRAL

2nd E♭ Alto Saxophone

by GEOFF STEPHENS

MM ♩ = 120

Arranged by
WADE DENNING

Soli

(A)

(B)

(C)

Soli

(D)

©Copyright 1966 by Meteor Music Publishing Co. Ltd. - London
This Arrangement ©Copyright 1967 by Meteor Music Publishing Co. Ltd. - London
Sole Selling Agent Southern Music Publishing Co. Inc., 1619 Broadway, New York, N.Y. 10019
International Copyright Secured Printed in U.S.A.
All Rights Reserved Including the Right of Public Performance for Profit

****WARNING! Any person who copies or arranges all or part of the words or music of this musical composition shall be liable to an action for injunction, damages and profits under the United States Copyright Law.****
For Switzerland: Southern Music A.G. Zurich For Holland: Holland Music N.V. Amsterdam
For Belgium: Southern Music (Belgium) S.A. Brussels For Austria: Southern Music (Wien) GmbH Vienna
For Scandinavia, Finland and Iceland: Southern Music A.B. Stockholm

2nd Eb Alto Saxophone - 2

(E) Soli

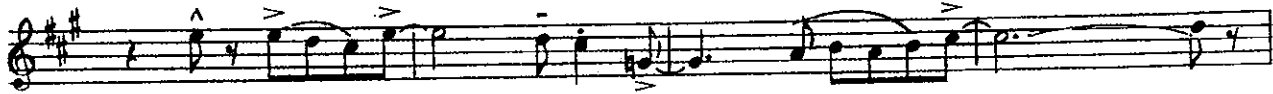

(F)

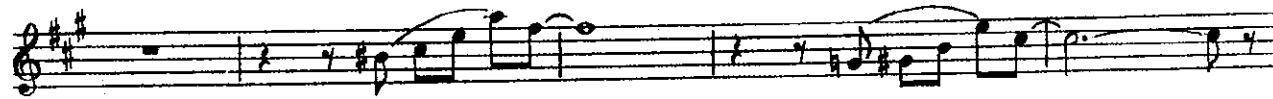

(G)

Soli

(H)

305

306

WINCHESTER CATHEDRAL

1st Tenor Saxophone

by GEOFF STEPHENS

Arranged by
WADE DENNING

MM $\text{♩} = 120$

Soli

A

B

C

Soli

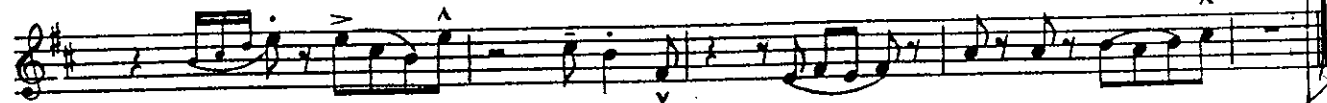

D

difficult for Solo

© Copyright 1966 by Meteor Music Publishing Co. Ltd. - London
This Arrangement © Copyright 1967 by Meteor Music Publishing Co. Ltd. - London
Sole Selling Agent Southern Music Publishing Co. Inc., 1619 Broadway, New York, N.Y. 10019
International Copyright Secured Printed in U.S.A.
All Rights Reserved Including the Right of Public Performance for Profit

"WARNING! Any person who copies or arranges all or part of the words or music of this musical composition shall be liable to an action for injunction, damages and profits under the United States Copyright Law."
For Switzerland: Southern Music A.G. Zurich For Holland: Holland Music N.V. Amsterdam
For Belgium: Southern Music (Belgium) S.A. Brussels For Austria: Southern Music (Wien) GmbH Vienna
For Scandinavia, Finland and Iceland: Southern Music A.B. Stockholm

1st Tenor Saxophone - 2

(E) Soli

(F)

(G)

(H)

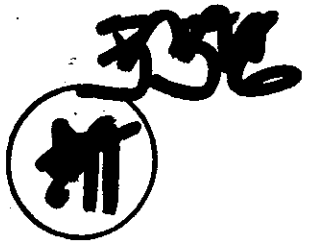

356

WINCHESTER CATHEDRAL

2nd Tenor Saxophone

by GEOFF STEPHENS

Arranged by
WADE DENNING

MM $\text{♩} = 120$

Soli

(A)

(B)

(C)

Soli

(D)

© Copyright 1966 by Meteor Music Publishing Co. Ltd. - London
This Arrangement © Copyright 1967 by Meteor Music Publishing Co. Ltd. - London
Sole Selling Agent Southern Music Publishing Co. Inc., 1619 Broadway, New York, N.Y. 10019
International Copyright Secured Printed in U.S.A.
All Rights Reserved Including the Right of Public Performance for Profit

"WARNING! Any person who copies or arranges all or part of the words or music of this musical composition shall be liable to an action for injunction, damages and profits under the United States Copyright Law."

For Switzerland: Southern Music A.G. Zurich

For Holland: Holland Music N.V. Amsterdam

For Belgium: Southern Music (Belgium) S.A. Brussels

For Austria: Southern Music (Wien) GmbH Vienna

356

356

2nd Tenor Saxophone - 2

(E)

Soli

(F)

(G)

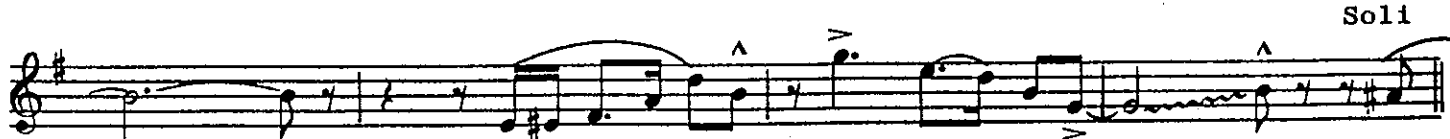

(H)

356

356

01

WINCHESTER CATHEDRAL

Baritone Saxophone

by GEOFF STEPHENS

Arranged by
WADE DENNING

MM $\text{♩} = 120$

Soli

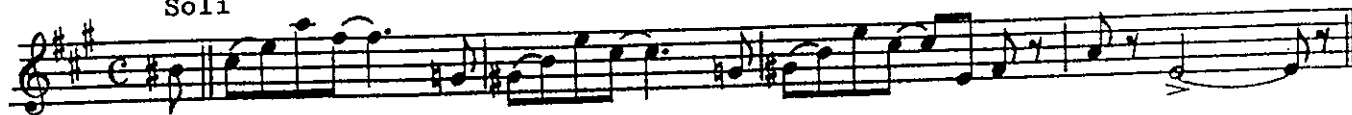

(A)

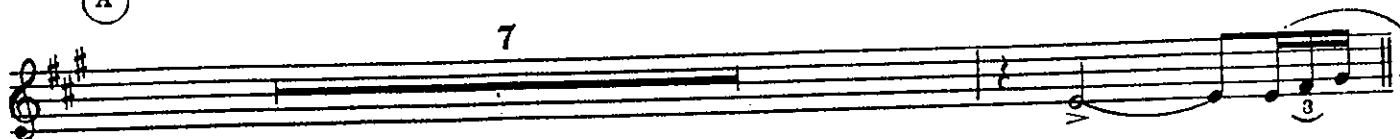

(B)

(C)

Soli

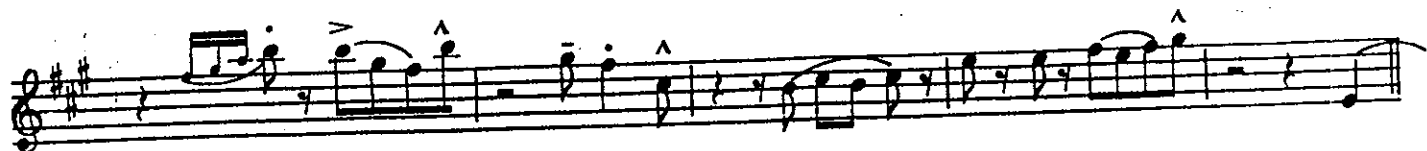

(D)

© Copyright 1966 by Meteor Music Publishing Co. Ltd. - London
This Arrangement © Copyright 1967 by Meteor Music Publishing Co. Ltd. - London
Sole Selling Agent Southern Music Publishing Co. Inc., 1619 Broadway, New York, N.Y. 10019
International Copyright Secured Printed in U.S.A.

All Rights Reserved including the Right of Public Performance for Profit
"WARNING! Any person who copies or arranges all or part of the words or music of this musical composition shall be liable to an action for injunction, damages and profits under the United States Copyright Law."
For Switzerland: Southern Music A.G. Zurich For Holland: Holland Music N.V., Amsterdam
For Belgium: Southern Music (Belgium) S.A., Brussels For Austria: Southern Music (Wien) GmbH Vienna
For Scandinavia, Finland and Iceland: Southern Music A.B., Stockholm

Baritone Saxophone - 2

(E) Soli

(F)

(G)

(H)

356

356

WINCHESTER CATHEDRAL

1st Trumpet

by GEOFF STEPHENS

Arranged by
WADE DENNING

MM $\text{♩} = 120$

Harmon Mute

(A) *Soli*

fp *fp* *fp*

(B)

Open-subito

(C)

(D)

Soli

©Copyright 1966 by Meteor Music Publishing Co. Ltd. - London
 This Arrangement ©Copyright 1967 by Meteor Music Publishing Co. Ltd. - London
 Sole Selling Agent Southern Music Publishing Co. Inc., 1619 Broadway, New York, N.Y. 10019
 International Copyright Secured Printed in U.S.A.
 All Rights Reserved Including the Right of Public Performance for Profit

"WARNING! Any person who copies or arranges all or part of the words or music of this musical composition shall be liable to an action for injunction, damages and profits under the United States Copyright Law."

For Switzerland: Southern Music A.G. Zurich For Holland: Holland Music N.V. Amsterdam
 For Belgium: Southern Music (Belgium) S.A. Brussels For Austria: Southern Music (Wien) GmbH Vienna

356

356

1st Trumpet - 2

(E)

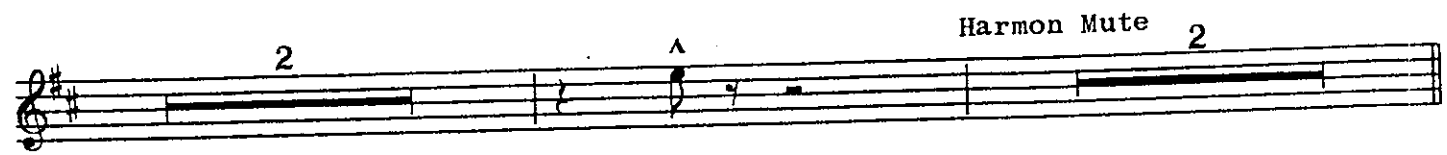

(F)

Soli

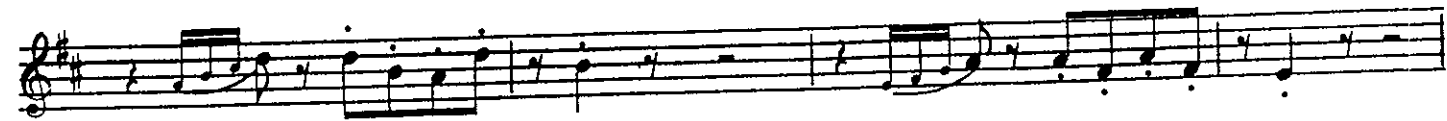

(G)

(H)

357B

357B

WINCHESTER CATHEDRAL

by GEOFF STEPHENS
Arranged by
WADE DENNING

2nd Trumpet

MM ♩ = 120

Harmon Mute

(A) Soli

(B)

Open - subito

(C)

(D) Soli

KAZOO 2nd

© Copyright 1966 by Meteor Music Publishing Co. Ltd. - London
 This Arrangement © Copyright 1967 by Meteor Music Publishing Co. Ltd. - London
 Sole Selling Agent Southern Music Publishing Co. Inc., 1619 Broadway, New York, N.Y. 10019
 International Copyright Secured Printed in U.S.A.
 All Rights Reserved Including the Right of Public Performance for Profit

"WARNING! Any person who copies or arranges all or part of the words or music of this musical composition shall be liable to an action for injunction, damages and profits under the United States Copyright Law."
 For Switzerland: Southern Music A.G. Zurich For Holland: Holland Music N.V. Amsterdam
 For France (Belgium): S.A. Brussels For Austria: Southern Music (Wien) GmbH Vienna

354

356

2nd Trumpet - 2

(E)

Harmon Mute

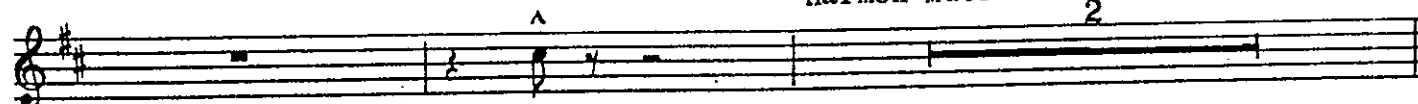

(F)

Soli

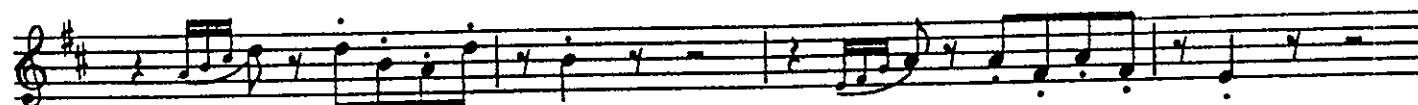

Open

(G)

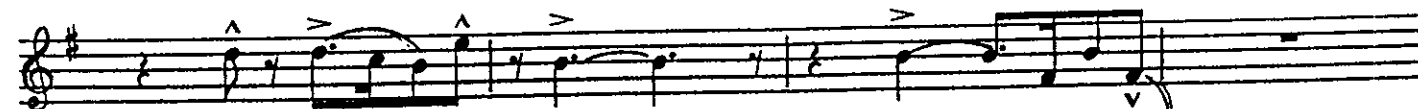

(H)

356

356

WINCHESTER CATHEDRAL

3rd Trumpet

by GEOFF STEPHENS

Arranged by
WADE DENNING

MM $\text{♩} = 120$

Harmon Mute

(A) *fp* *fp* *fp*

Soli

(B)

Open-subito

(C)

(D)

Soli

© Copyright 1966 by Meteor Music Publishing Co. Ltd. - London
 This Arrangement © Copyright 1967 by Meteor Music Publishing Co. Ltd. - London
 Sole Selling Agent Southern Music Publishing Co. Inc., 1619 Broadway, New York, N.Y. 10019
 International Copyright Secured Printed in U.S.A.
 All Rights Reserved including the Right of Public Performance for Profit

"WARNING! Any person who copies or arranges all or part of the words or music of this musical composition shall be liable to an action for injunction, damages and profits under the United States Copyright Law."

For Switzerland: Southern Music A.C. Zurich For Holland: Holland Music N.V. Amsterdam
 For Belgium: Southern Music (Belgium) S.A. Brussels For Austria: Southern Music (Wien) GmbH Vienna

354

354

3rd Trumpet - 2

(E)

(F)

Soli

(G)

(H)

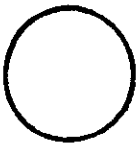

WINCHESTER CATHEDRAL

4th Trumpet

by GEOFF STEPHENS

Arranged by
WADE DENNING

MM $\text{♩} = 120$

Harmon Mute

(A) *Soli*

fp *fp* *fp*

(B)

(B)

(B)

(C) *Open-subito*

(C)

(D) *Soli*

2

(D) *Soli*

© Copyright 1966 by Meteor Music Publishing Co. Ltd. - London
 This Arrangement © Copyright 1967 by Meteor Music Publishing Co. Ltd. - London
 Sole Selling Agent Southern Music Publishing Co. Inc., 1619 Broadway, New York, N.Y. 10019
 International Copyright Secured Printed in U.S.A.
 All Rights Reserved Including the Right of Public Performance for Profit

"WARNING! Any person who copies or arranges all or part of the words or music of this musical composition shall be liable to an action for injunction, damages and profits under the United States Copyright Law."
 For Switzerland: Southern Music A.G. Zurich For Holland: Holland Music N.V. Amsterdam
 For Belgium: Southern Music (Belgium) S.A. Brussels For Austria: Southern Music (Wien) GmbH Vienna
 For Scandinavia, Finland and Iceland: Southern Music A.B. Stockholm

4th Trumpet - 2

(E)

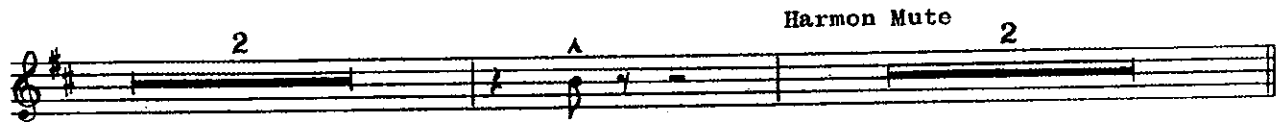
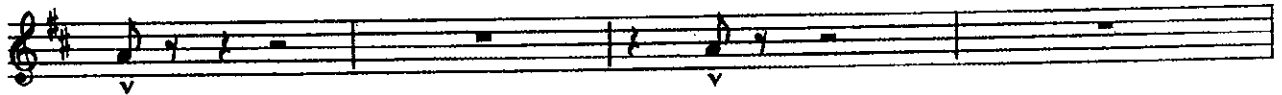

(F)

Soli

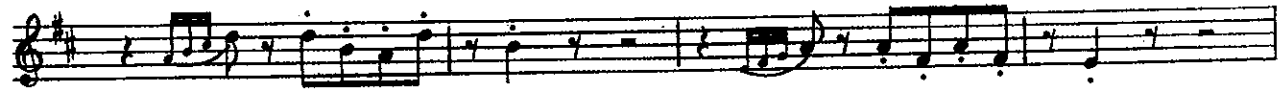

(G)

(H)

fp *f* *fp* *f* *fp* *ff*

356

356

WINCHESTER CATHEDRAL

1st Trombone

by GEOFF STEPHENS

Arranged by
WADE DENNING

MM ♩ = 120

(A)

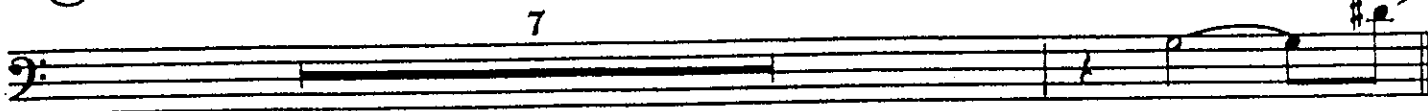

(B)

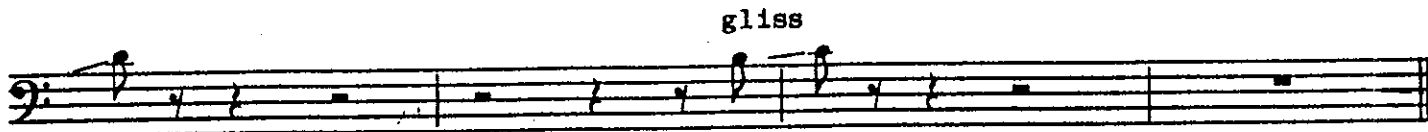

(C)

(D)

Repeat
→ (A)

©Copyright 1966 by Meteor Music Publishing Co. Ltd. - London
This Arrangement © Copyright 1967 by Meteor Music Publishing Co. Ltd. - London
Sole Selling Agent Southern Music Publishing Co. Inc., 1619 Broadway, New York, N.Y. 10019
International Copyright Secured Printed in U.S.A.
All Rights Reserved including the Right of Public Performance for Profit

"WARNING! Any person who copies or arranges all or part of the words or music of this musical composition shall be liable to an action for injunction, damages and profits under the United States Copyright Law."

For Switzerland: Southern Music A.G. Zurich For Holland: Holland Music N.V. Amsterdam
For Belgium: Southern Music (Belgium) S.A. Brussels For Austria: Southern Music (Wien) GmbH Vienna
For Scandinavia, Finland and Iceland: Southern Music A.B. Stockholm

1st Trombone - 2

(E)

(F)

(G)

(H)

gliss

gliss

gliss

fp f fp f fp ff

WINCHESTER CATHEDRAL

2nd Trombone

by GEOFF STEPHENS

Arranged by
WADE DENNING

MM. ♩ = 120

© Copyright 1966 by Meteor Music Publishing Co. Ltd. - London
 This Arrangement © Copyright 1967 by Meteor Music Publishing Co. Ltd. - London
 Sole Selling Agent Southern Music Publishing Co. Inc., 1619 Broadway, New York, N.Y. 10019
 International Copyright Secured Printed in U.S.A.
 All Rights Reserved including the Right of Public Performance for Profit

"WARNING! Any person who copies or arranges all or part of the words or music of this musical composition shall be liable to an action for injunction, damages and profits under the United States Copyright Law."
 For Switzerland: Southern Music A.G. Zurich For Holland: Holland Music N.V. Amsterdam
 For Belgium: Southern Music (Belgium) S.A. Brussels For Austria: Southern Music (Wien) GmbH Vienna
 For Scandinavia, Finland and Iceland: Southern Music A.B. Stockholm

2nd Trombone - 2

(E)

(F)

(G)

(H)

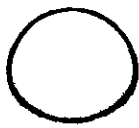

WINCHESTER CATHEDRAL

3rd Trombone

by GEOFF STEPHENS
Arranged by
WADE DENNING

MM $\text{♩} = 120$

(A)

(B)

(B)

(C)

(C)

(D)

(D)

© Copyright 1966 by Meteor Music Publishing Co. Ltd. - London
 This Arrangement © Copyright 1967 by Meteor Music Publishing Co. Ltd. - London
 Sole Selling Agent: Southern Music Publishing Co. Inc., 1619 Broadway, New York, N.Y. 10019
 International Copyright Secured Printed in U.S.A.
 All Rights Reserved including the Right of Public Performance for Profit

"WARNING! Any person who copies or arranges all or part of the words or music of this musical composition shall be liable to an action for injunction, damages and profits under the United States Copyright Law."
 For Switzerland: Southern Music A.G. Zurich For Holland: Holland Music N.V. Amsterdam
 For Belgium: Southern Music (Belgium) S.A. Brussels For Austria: Southern Music (Wien) GmbH Vienna
 For Scandinavia, Finland and Iceland: Southern Music A.B. Stockholm

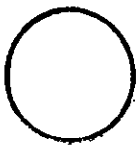

Handwritten signature or initials in the top right corner.

WINCHESTER CATHEDRAL

Bass Trombone

by GEOFF STEPHENS

Arranged by
WADE DENNING

4th

MM ♩ = 120

(A)

(B)

(C)

(D)

© Copyright 1966 by Meteor Music Publishing Co. Ltd. - London
 This Arrangement © Copyright 1967 by Meteor Music Publishing Co. Ltd. - London
 Sole Selling Agent: Southern Music Publishing Co. Inc., 1619 Broadway, New York, N.Y. 10019
 International Copyright Secured Printed in U.S.A.
 All Rights Reserved including the Right of Public Performance for Profit

"WARNING! Any person who copies or arranges all or part of the words or music of this musical composition shall be liable to an action for injunction, damages and profits under the United States Copyright Law."
 For Switzerland: Southern Music A.G. Zurich For Holland: Holland Music N.V. Amsterdam
 For Belgium: Southern Music (Belgium) S.A. Brussels For Austria: Southern Music (Wien) GmbH Vienna
 For Scandinavia, Finland and Iceland: Southern Music A.B. Stockholm

Bass Trombone - 2

(E)

(F)

(G)

(H)

WINCHESTER CATHEDRAL

Piano

by GEOFF STEPHENS

Arranged by
WADE DENNING

MM ♩ = 120

©Copyright 1966 by Meteor Music Publishing Co. Ltd. - London
 This Arrangement ©Copyright 1967 by Meteor Music Publishing Co. Ltd. - London
 Sole Selling Agent Southern Music Publishing Co. Inc., 1619 Broadway, New York, N.Y. 10019
 International Copyright Secured
 All Rights Reserved including the Right of Public Performance for Profit
 Printed in U.S.A.
 "WARNING: Any person who copies or reproduces all or any part of the music on this page without the written permission of the publisher is liable to criminal prosecution and civil damages."

Handwritten logo or signature in the top left corner.

Piano - 2

Handwritten logo or signature in the top right corner.

BVE

355

(F)

G7 D9 G7 C6

G7

C6 C13

(G) 8va - - - - - / - - - - - Loco

F6 C13

C13 F

(H)

F69 C13 F

BBC

356

WINCHESTER CATHEDRAL

String Bass

by GEOFF STEPHENS
Arranged by
WADE DENNING

MM ♩ = 120

Arco

(A)

Pizz.

(B)

(C)

(D)

© Copyright 1966 by Meteor Music Publishing Co. Ltd. - London
This Arrangement © Copyright 1967 by Meteor Music Publishing Co. Ltd. - London
Sole Selling Agent Southern Music Publishing Co. Inc., 1619 Broadway, New York, N.Y. 10019
International Copyright Secured Printed in U.S.A.
All Rights Reserved Including the Right of Public Performance for Profit

"WARNING! Any person who copies or arranges all or part of the words or music of this musical composition shall be liable to an action for injunction, damages and profits under the United States Copyright Law."
For Switzerland: Southern Music A.G. Zurich For Holland: Holland Music N.Y. Amsterdam
For Belgium: Southern Music (Belgium) S.A. Brussels For Austria: Southern Music (Wien) GmbH Vienna
For Scandinavia, Finland and Iceland: Southern Music A.B. Stockholm

356

356

String Bass - 2

A single musical staff in bass clef containing a sequence of notes: G2, A2, B2, C3, D3, E3, F3, G3, A3, B3, C4, D4, E4, F4, G4, A4, B4, C5.

(E)

A single musical staff in bass clef containing a sequence of notes: G3, A3, B3, C4, D4, E4, F4, G4, A4, B4, C5, B4, A4, G4, F4, E4, D4, C4, B3, A3, G3.

A single musical staff in bass clef containing a sequence of notes: G3, A3, B3, C4, D4, E4, F4, G4, A4, B4, C5, B4, A4, G4, F4, E4, D4, C4, B3, A3, G3.

(F)

A single musical staff in bass clef containing a sequence of notes: G3, A3, B3, C4, D4, E4, F4, G4, A4, B4, C5, B4, A4, G4, F4, E4, D4, C4, B3, A3, G3.

A single musical staff in bass clef containing a sequence of notes: G3, A3, B3, C4, D4, E4, F4, G4, A4, B4, C5, B4, A4, G4, F4, E4, D4, C4, B3, A3, G3.

(G)

A single musical staff in bass clef containing a sequence of notes: G3, A3, B3, C4, D4, E4, F4, G4, A4, B4, C5, B4, A4, G4, F4, E4, D4, C4, B3, A3, G3.

A single musical staff in bass clef containing a sequence of notes: G3, A3, B3, C4, D4, E4, F4, G4, A4, B4, C5, B4, A4, G4, F4, E4, D4, C4, B3, A3, G3.

(H)

A single musical staff in bass clef containing a sequence of notes: G3, A3, B3, C4, D4, E4, F4, G4, A4, B4, C5, B4, A4, G4, F4, E4, D4, C4, B3, A3, G3. The staff includes dynamic markings: *fp*, *fp*, *fp*, *Pizz.*, and *ff*. There is also an *Arco* marking above the first few notes and a *^* marking above the final note.

358

356

WINCHESTER CATHEDRAL

Drums

by GEOFF STEPHENS

Arranged by
WADE DENNING

MM ♩ = 120

cym.

(A)

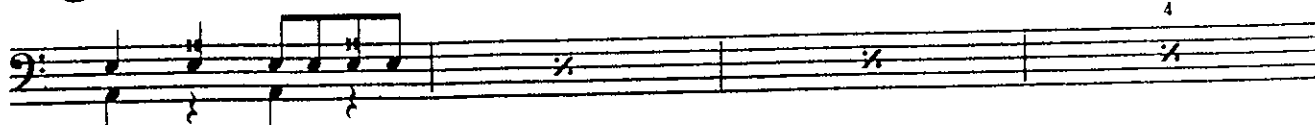

(B)

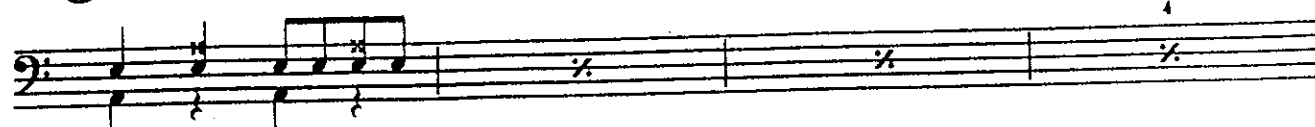

(C)

(D)

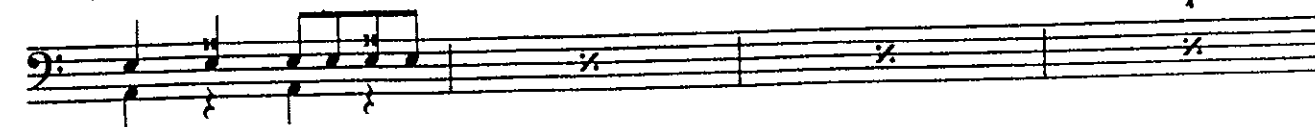

© Copyright 1966 by Meteor Music Publishing Co. Ltd. - London
 This Arrangement © Copyright 1967 by Meteor Music Publishing Co. Ltd. - London
 Sole Selling Agent Southern Music Publishing Co. Inc., 1619 Broadway, New York, N.Y. 10019
 International Copyright Secured Printed in U.S.A.
 All Rights Reserved including the Right of Public Performance for Profit

"WARNING! Any person who copies or arranges all or part of the words or music of this musical composition shall be liable to an action for injunction, damages and profits under the United States Copyright Law."
 For Switzerland: Southern Music A.G. Zurich For Holland: Holland Music N.V. Amsterdam
 For Belgium: Southern Music (Belgium) S.A. Brussels For Austria: Southern Music (Wien) GmbH Vienna
 For Scandinavia, Finland and Iceland: Southern Music A.B. Stockholm

356

356

Drums - 2

E

5

Solo

F

6

Solo

G

H

WINCHESTER CATHEDRAL

Guitar

by GEOFF STEPHENS

Arranged by
WADE DENNING

MM ♩ = 120

C69 G13 G13 G9 C

fp *fp* *fp*

(A)

C6 G7

G7 C6 B6

(B)

C6 F#9 G9 F#9

G9 B C

(C)

C7 C9 Fmaj7 F6

D7 D9 G7 D9 G7

(D)

C6 G7

© Copyright 1966 by Meteor Music Publishing Co. Ltd. - London
 This Arrangement © Copyright 1967 by Meteor Music Publishing Co. Ltd. - London
 Sole Selling Agent Southern Music Publishing Co. Inc., 1619 Broadway, New York, N.Y. 10019
 International Copyright Secured Printed in U.S.A.
 All Rights Reserved including the Right of Public Performance for Profit

"WARNING! Any person who copies or arranges all or part of the words or music of this musical composition shall be liable to an action for injunction, damages and profits under the United States Copyright Law."

For Switzerland: Southern Music A.G. Zurich For Holland: Holland Music N.V. Amsterdam
 For Belgium: Southern Music (Belgium) S.A. Brussels For Austria: Southern Music (Wien) GmbH Vienna
 For Scandinavia, Finland and Iceland: Southern Music A.B. Stockholm

G7 C6

(E)

C7 C9 Fmaj7 F

D7 D9 G7 D9 G7

(F)

C6 F#9 G9 F#9

G9 B C C13

(G)

F Gbmaj7 F C13

C13 Db9 C9 F

(H)

F69 C13 F

fp f fp f fp ff